

SpinalMouse® - Casos clínicos.

Es tan fácil incrementar
el éxito en el tratamiento
de la columna vertebral



Dr. Lucio Carlucci

www.spofitec.com.mx

info@spofitec.com.mx

Resultados de una medición sagital



SpinalMouse Version 3

Segment	Upr	Flex	Ext	U-F	U-E	E-F
Th1/2	24 4 ± 5.4	5	29 5 ± 6.5	-18 -1 ± 5.5	5	-23 -2 ± 6.5
Th2/3	19 5 ± 4.8	13 4 ± 4.4	21 6 ± 5.8	-6	2	-8
Th3/4	5	18 5 ± 4.4	-2 6 ± 5.5	13 0 ± 4.5	-7 1 ± 5.8	21 -1 ± 6.1
Th4/5	0 5 ± 3.4	9	-1 6 ± 5.4	9 0 ± 5.0	-1	10 -1 ± 5.8
Th5/6	-1 5 ± 3.7	2	0	3	2	2

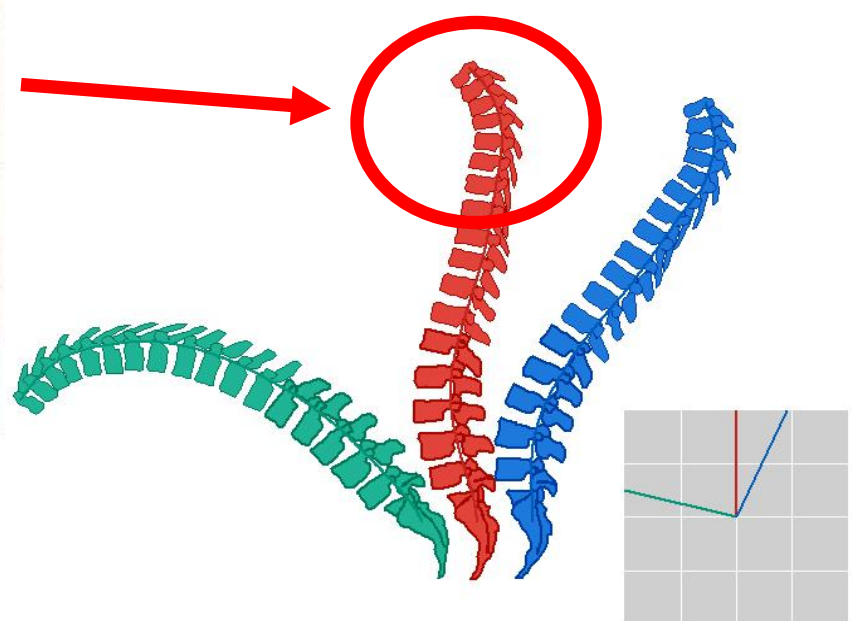

Th12/L1	-5 0 ± 4.1	4	-3	8	2	7
L1/2	-7	5	-5	12	2	10
L2/3	-8	6	-6	13	1	12
L3/4	-6	2	-9	8	-3	11
L4/5	-4	1	-8	5	-4	9
L5/S1	-1	4	-4	4 15 ± 9.6	-3	7
Sac/Hip	16	38	2	22	-15	37
ThSp	51 58 ± 14	84	45 17 ± 14	33	-5	39
LSp	-30	22	-35	51	-5	56
Incl	0 8 ± 6	76	-24	76	-24	100
Length	564	666	557	103	-7	109

name : R M (m)
 date of birth : 11.03.1983
 height : 170 cm
 weight : 62 kg BMI : 21
 last change : 28.02.2002, 18:27:00
 operator : B.R
 comment : □St.nach BWK 3 Fraktur 18.2.02

Windows taskbar showing Start button, taskbar with open applications (Ryser, MM at Zolliker..., SpinalMouse O..., SM presentati..., Case study-B..., SpinalMouse ...), system tray with time 7:16 AM and other icons.

Resultados de una medición sagital

idrag

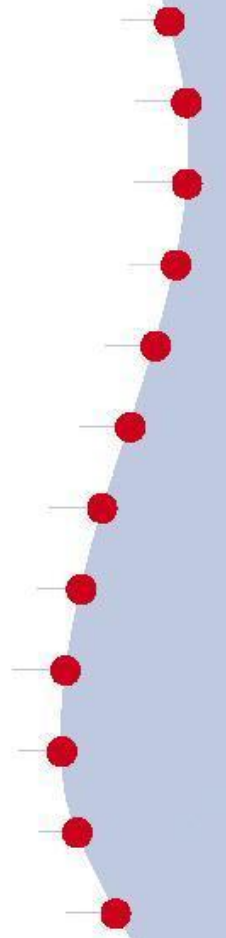
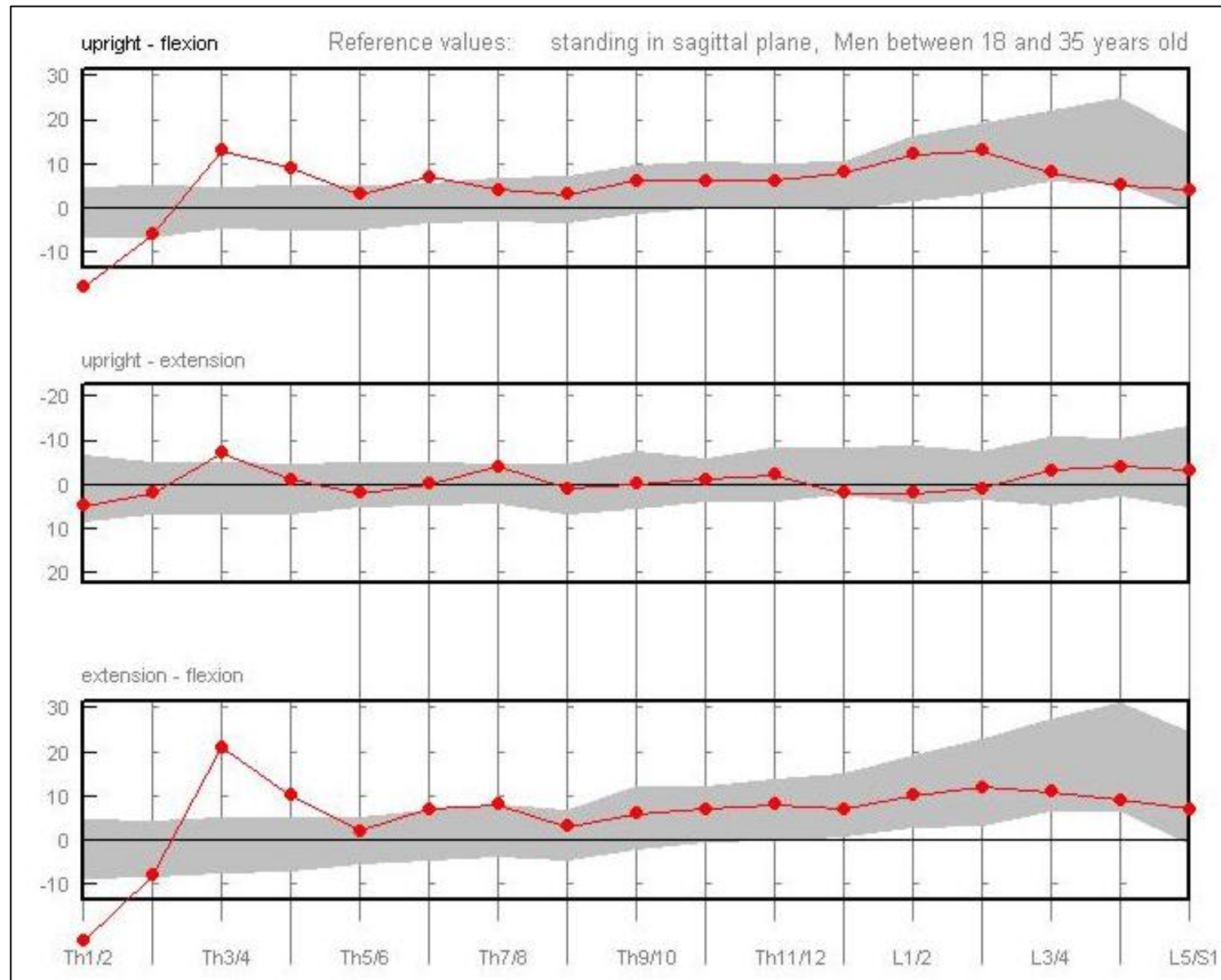

Resultados de una medición sagital

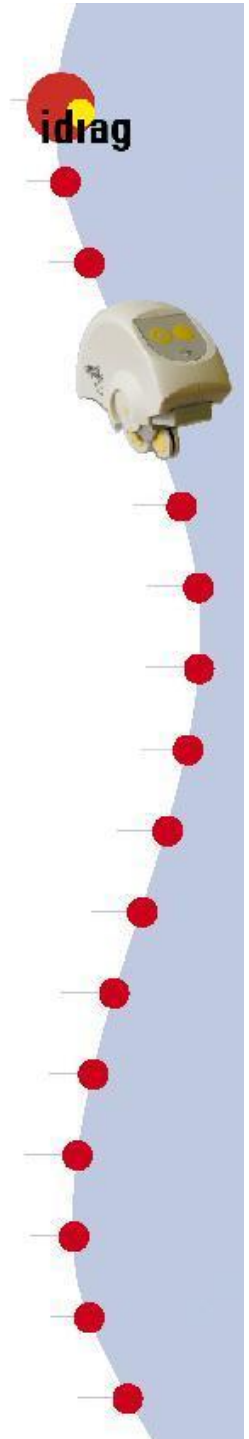

Hernia de disco en L3/4 y L5/S1



Segment	Auf
Th1/2	3
Th2/3	9
Th3/4	11
	5 ± 5.1
Th4/5	5
Th5/6	7
Th6/7	10
	5 ± 3.7
Th7/8	10
	5 ± 3.7
Th8/9	8
Th9/10	0
Th10/11	-3
	2 ± 4.4
Th11/12	-4
Th12/L1	-3
L1/2	-11
	-4 ± 5.4
L2/3	-5
L3/4	-3
L4/5	-13
L5/S1	0

Stehen (sagittal)

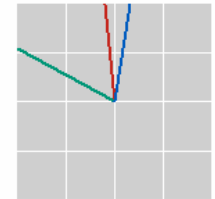
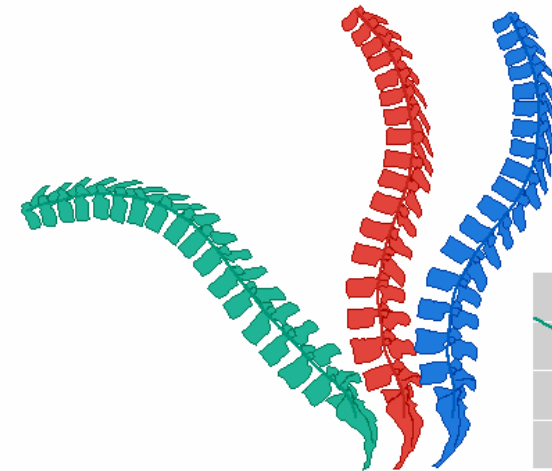

Name : Diskushemie (w)
 Geburtstag : 31.03.63
 Grösse : 180 cm
 Gewicht : 56 kg BMI : 17
 Letzte Änderung : 19.11.2002, 15:58:12
 Experte : Susanne
 Anmerkung :



Hernia de disco en L3/4 y L5/S1

Rango de movimiento de flexión: antes y después de tratamiento terapéutico.

Segment	1. Messung	2. Messung	Differenz
Th1/2	9	2	7
Th2/3	-1	2	-2
Th3/4	7	2	5
Th4/5	8	5	3
Th5/6	8	8	0
Th6/7	8	7	1
Th7/8	14	12	2
Th8/9	14	11	2
Th9/10	6	8	-2
Th10/11	1	2	-1
Th11/12	-2	-3	1
Th12/L1	1	3	-2
L1/2	-5	0	-5
L2/3	-1	3	-4
L3/4	2	2	0
L4/5	-7	-4	-3
L5/S1	6	10	-4
Sak/HG	43	74	-31
BWS	72	59	15
LWS	-4	13	-17
Inkl	61	102	-41
Länge	651	662	-10

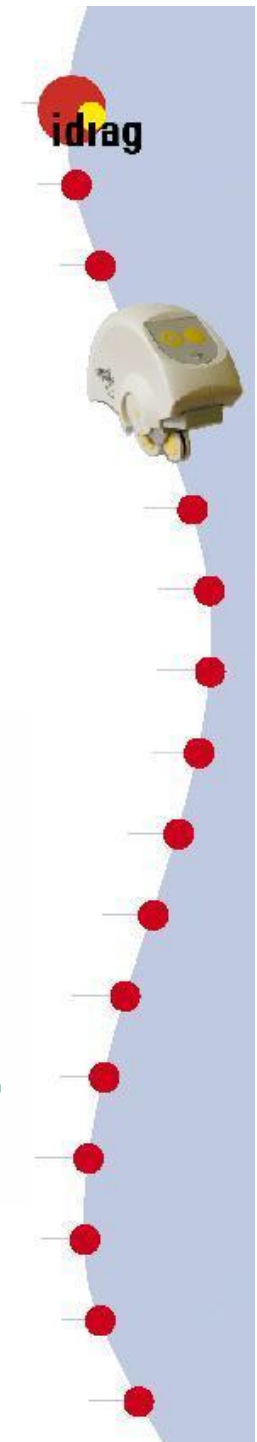
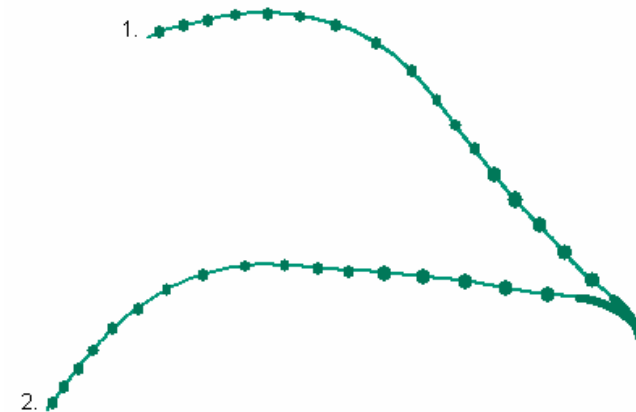

Hernia de disco en L3/4 y L5/S1

Rango de movimiento lateral: antes y después de tratamiento terapéutico.

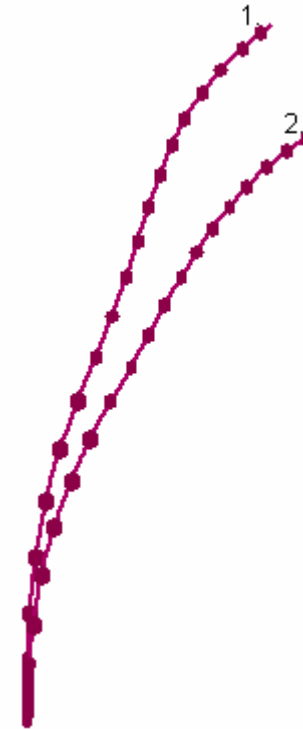

Sak/HG	15(12(2(
BWS)21)19)2
LWS)25)35	9(
Inkl)11)20	9(
Länge	587	583	4

Sak/HG	1(3()2
BWS	31(32()1
LWS	21(29()7
Inkl	22(29()7
Länge	599	536	63

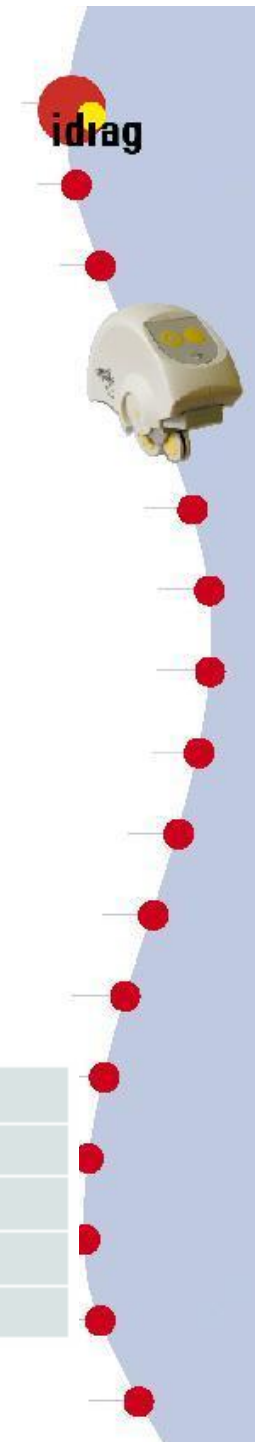

Espondilosis L4



Stehen (sagittal)

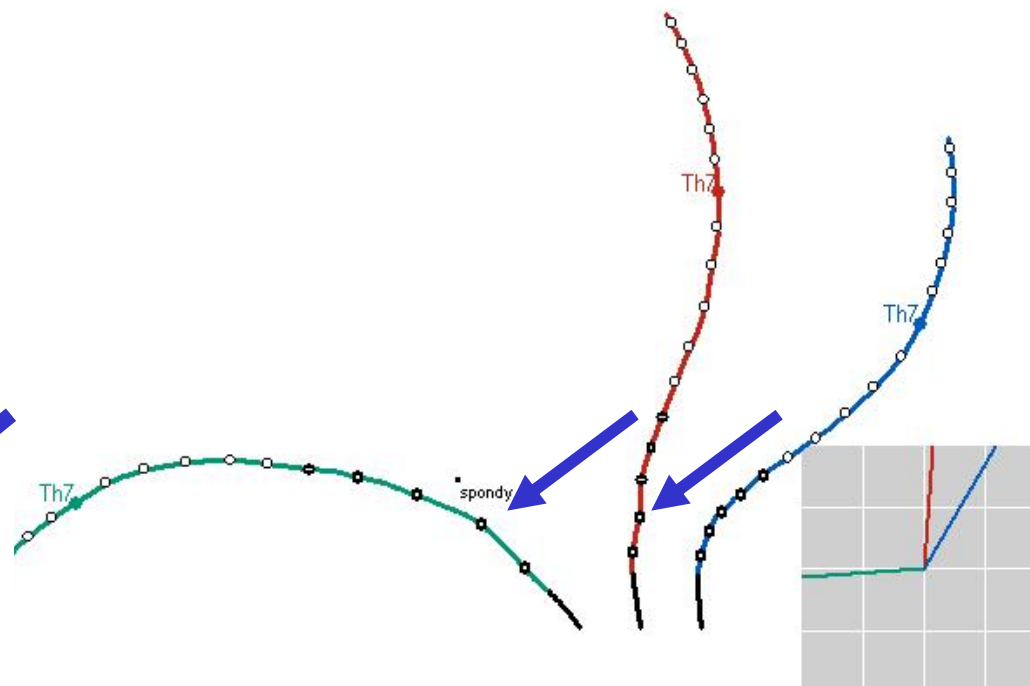

Name :	mj (m)		
Geburtstag :	18.11.1963		
Grösse :	188 cm		
Gewicht :	84 kg	BMI :	23
Letzte Änderung :	05.07.2003, 22:04:30		
Experte :	cr		
Anmerkung :			

Espondilosis

L4

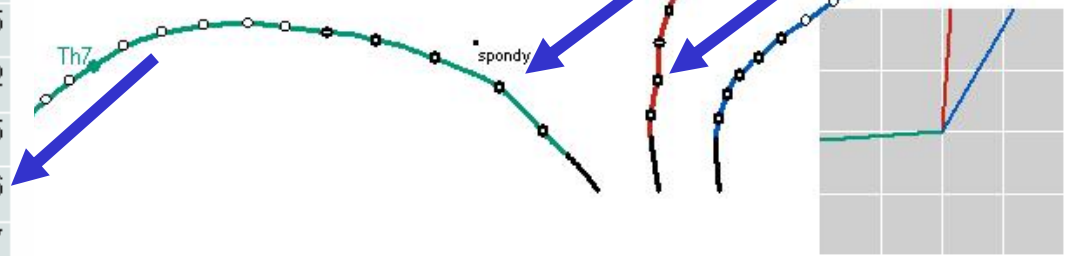

Segment	Auf	Flex	Ext	A-F	A-E	E-F
Th1/2	3	2	4	-1	2	-2
Th2/3	3	2	6	-1	3	-4
Th3/4	8	4	8	-3	1	-4
Th4/5	3	10	6	7	2	5
Th5/6	4	4	4	0	0	0
Th6/7	5	3	5	-1	1	-2
Th7/8	7	5	10	-1	4	-5
Th8/9	6	14	9	8	3	5
Th9/10	4	6	6	2	1	1
Th10/11	9	9	4	0	-5	5
Th11/12	-2	5	3	7	5	2
Th12/L1	0	-1	-6	-1	-5	5
L1/2	-2	8	8	10	-1	12
L2/3	-11	7	1	18	3	15
L3/4	0	15	-19	16	-19	36
L4/5	-4	9	-8	13	-5	17
L5/S1	-12	-1	-11	11	1	10

Sak/HG	8	45	-1	37	-9	46
BWS	49	66	65	16	15	1
LWS	-30	38	-56	67	-26	94
Inkl	-4	94	-30	97	-26	123
Länge	583	703	537	120	-46	166

Name : mj (m)
 Geburtstag : 18.11.1963
 Grösse : 188 cm
 Gewicht : 84 kg BMI : 23
 Letzte Änderung : 05.07.2003, 22:04:30
 Experte : cr
 Anmerkung :

Espondilolistesis L5

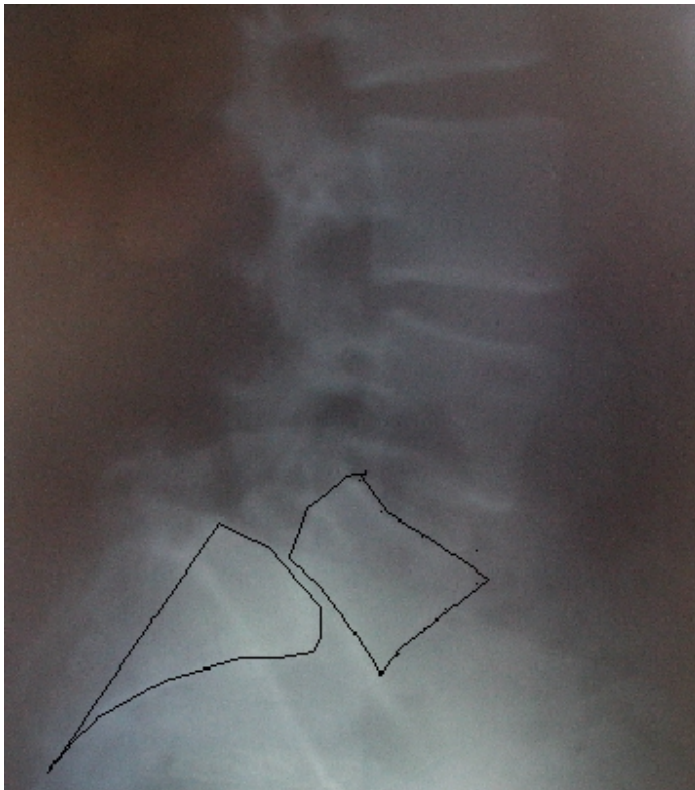

Geburtstag : 19.06.1969
 Grösse : 165 cm
 Gewicht : 75 kg BMI : 27
 Letzte Änderung : 09.12.2002, 12:27:08
 Experte : nj
 Anmerkung : Spondylolisthesis L5 ca. 2 cm
 Ausstrahlung re Bein, Knie Wade

L1/2	-7	2	-5	9	2	6
L2/3	-4	2	-10	6	-6	12
		7 ± 5.0		13 ± 6.8		
L3/4	-18	5	-19	23	-1	24
	-9 ± 8.1					
L4/5	-1	5	-9	6	-8	14
L5/S1	-6	10	-2	16	4	12
		1 ± 7.5		7 ± 8.6		

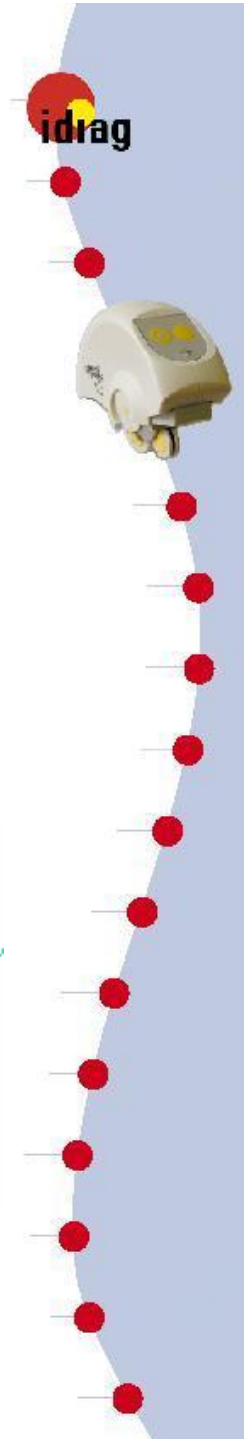

Fractura por compresión T12 y L2



Stehen (sagittal)

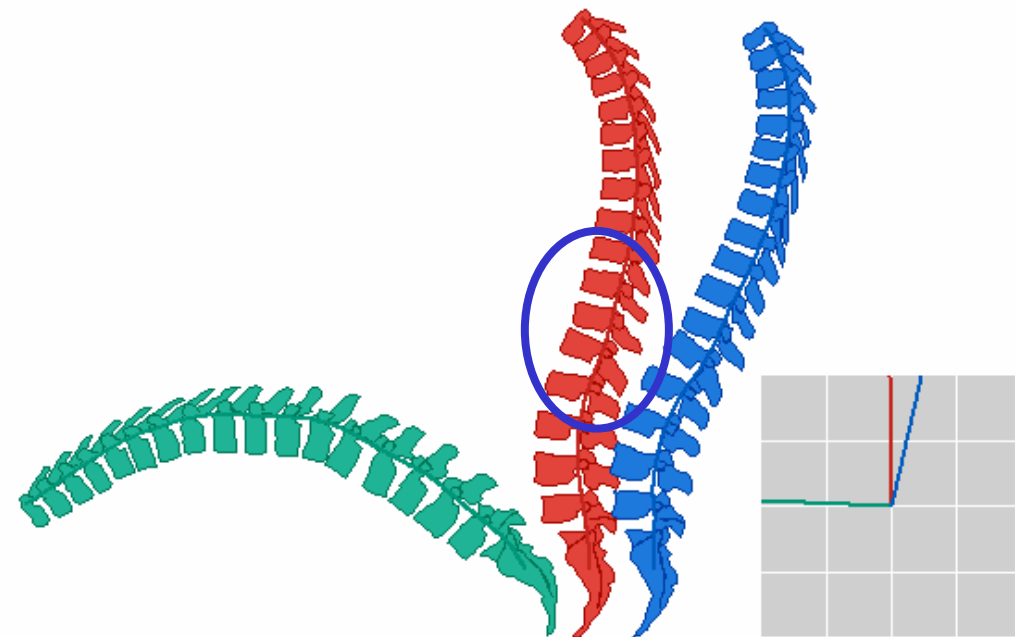

Name :	MARGARITO Giulia (w)		
Geburtstag :	5.10.1950		
Grösse :	153 cm		
Gewicht :	62 kg	BMI :	26
Letzte Änderung :	15.08.2001, 09:48:00		
Experte :	E HW		
Anmerkung :	□		

Fractura por compresión T12 y L2



Segment	E-F
Th1/2	-17
Th2/3	-16
Th3/4	-6
Th4/5	-5
Th5/6	-2
Th6/7	5
Th7/8	1
Th8/9	3
Th9/10	9
Th10/11	9
Th11/12	-7
Th12/L1	14
L1/2	18
L2/3	9
L3/4	17
L4/5	10
L5/S1	2

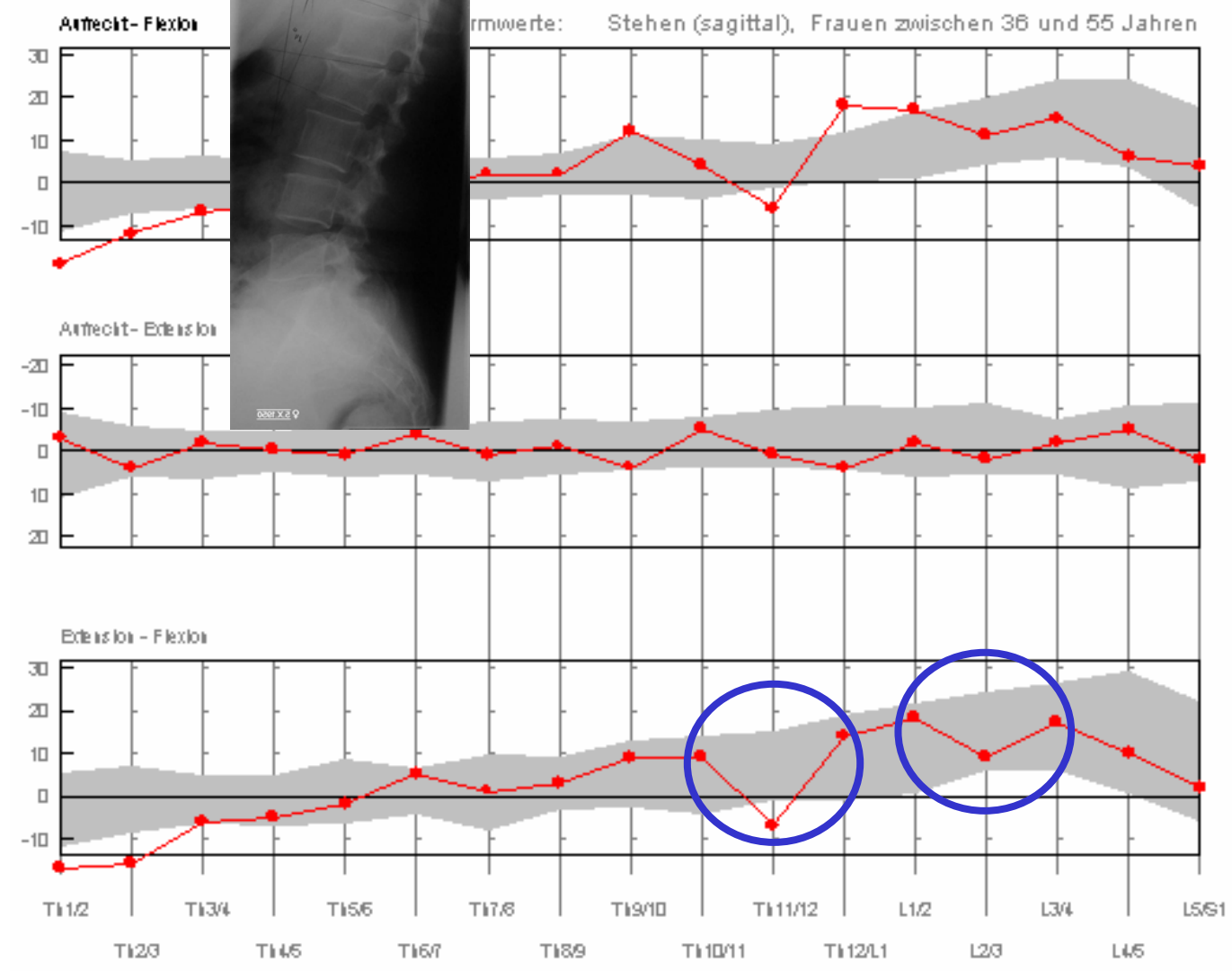

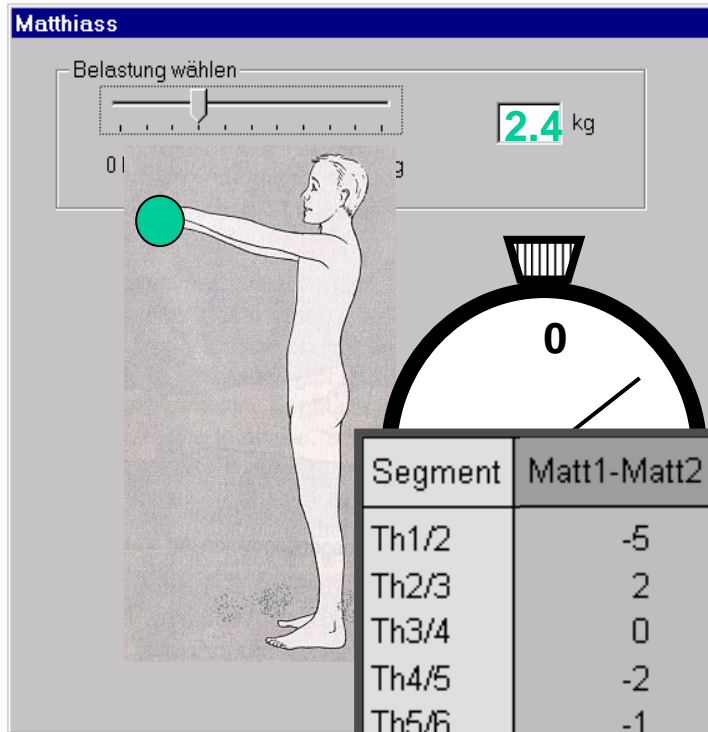

Segment	Matt1-Matt2	Matt1-Matt2
Th1/2	-5	5
Th2/3	2	-6
Th3/4	0	-1
Th4/5	-2	0
Th5/6	-1	-1
Th6/7	1	-3
Th7/8	1	1
Th8/9	1	1
Th9/10	0	1
Th10/11	1	2
Th11/12	2	1
Th12/L1	3	-2
L1/2	1	1
L2/3	-1	2
L3/4	1	-1
L4/5	0	1
L5/S1	-4	-2

Pre Post

Asistencia práctica

